DEPT OF BLDGS 122991325 Job Number

ES102595074 Scan Code

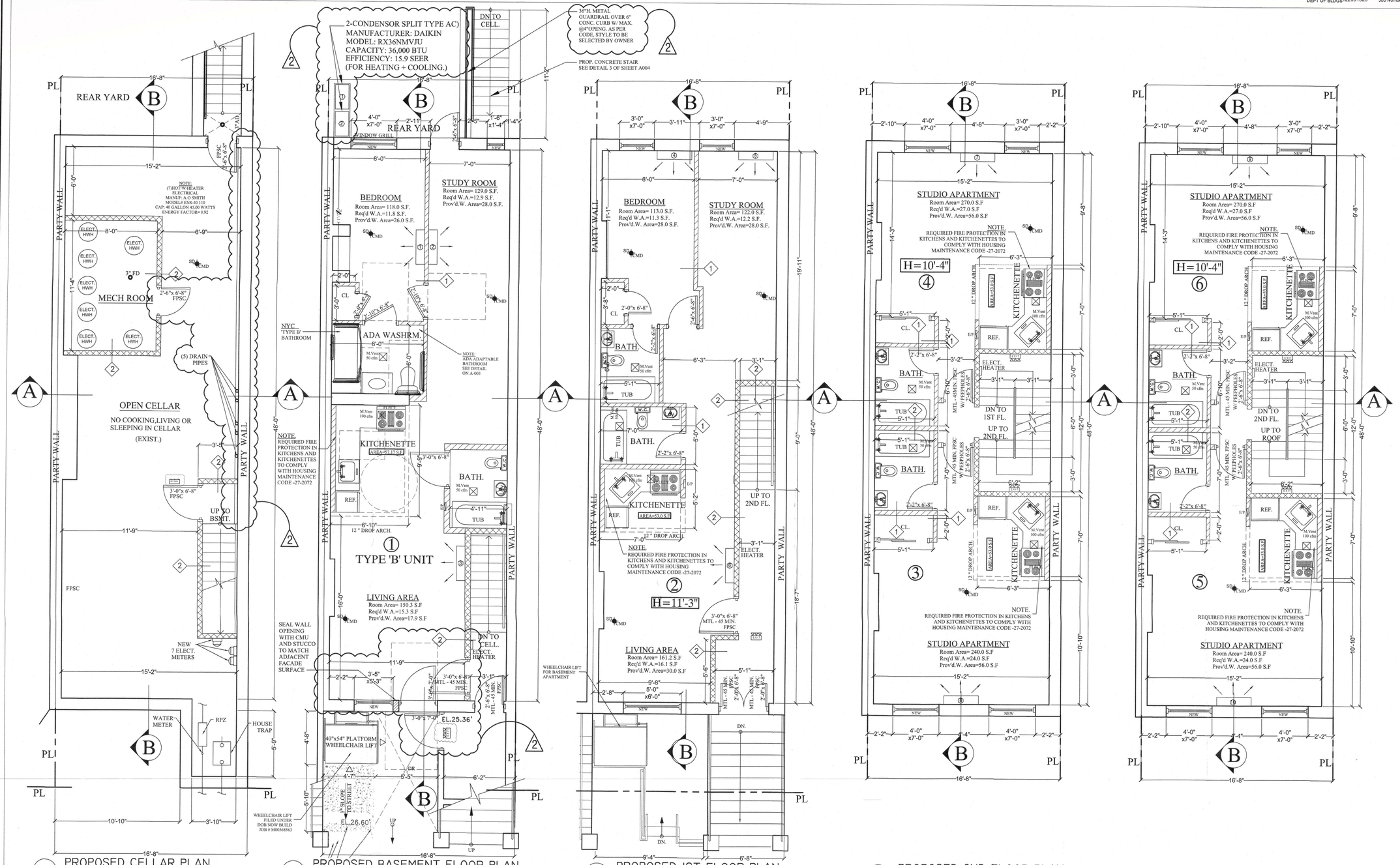

1 PROPOSED CELLAR PLAN
SCALE: 1/4 " = 1'-0"

2 PROPOSED BASEMENT FLOOR PLAN
SCALE: 1/4 " = 1'-0"

3 PROPOSED 1ST FLOOR PLAN
SCALE: 1/4 " = 1'-0"

4 PROPOSED 2ND FLOOR PLAN
SCALE: 1/4 " = 1'-0"

5 PROPOSED 3RD FLOOR PLAN
SCALE: 1/4 " = 1'-0"

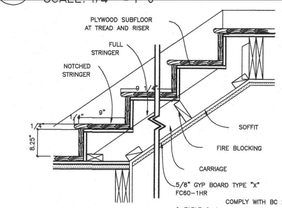

6 STAIR DETAILS
SCALE: N.T.S.

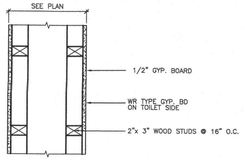

7 CHASE WALL
SCALE: N.T.S.

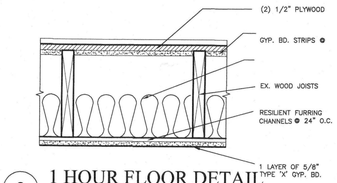

8 1 HOUR FLOOR DETAIL
SCALE: N.T.S.
BASED ON GA FILE FC 5230.) FIRE TEST: UL RI319-65, DESIGN L514,11-16-64
SOUND TEST: CK6512-6,7, 4-15-65 ICC & TEST: 39(67C & P) CK6512-6, 4-15-65

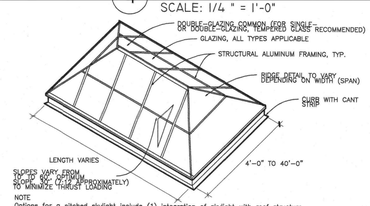

9 SKYLIGHT DETAIL
SCALE: N.T.S.

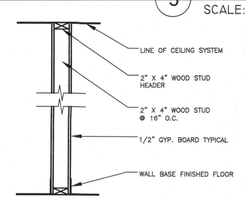

1 NON-RATED PARTITION
SCALE: N.T.S.

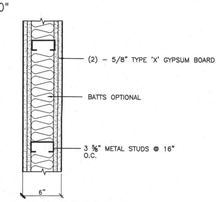

2 2HR INTERIOR PARTITION
SCALE: N.T.S.
(NON-BEARING, BASED ON GA 600
FILE # WP4136, RS 5-IB) UL #425

jHC Architect, P.C.
Jung H. Choi Architect, P.C.
6080 JERICHO TURNPIKE SUITE #209
COMMACK, NY 11725
phone. 212.643.0402
eMail: jc@m55K.com

NO.	REVISION	DATE
2	PROPOSED FLOOR PLANS UPDATED	10/04/ 2021

NOTE:

ALL IDEAS, DESIGNS, ARRANGEMENTS AND PLANS INDICATED OR REPRESENTED BY THIS DRAWINGS ARE OWNED BY AND THE PROPERTY OF JHC ARCHITECT PC. NONE OF SUCH IDEAS, DESIGNS, ARRANGEMENTS OR PLANS SHALL BE USED BY OR DISCLOSED TO ANY PERSON, FIRM OR COPPORATION FOR ANY PURPOSE WHATSOEVER WITHOUT THE WRITTEN PERMISSION OF THE JHC ARCHITECT PC. WRITTEN DIMENSIONS ON THESE DRAWINGS SHALL HAVE PRECEDENCE OVER SCALED DIMENSIONS. CONTRACTORS SHALL HAVE VERIFY AND BE RESPONSIBLE FOR ALL DIMENSIONS AND CONDITIONS ON THE JOB, AND THE JHC ARCHITECT PC MUST BE NOTIFIED OF ANY DISCREPANCY FROM THE DIMENSIONS AND CONDITIONS SHOWN BY THIS DRAWINGS.

PROPERTY INFORMATION	
TAX BLOCK	1723
TAX LOT	157
ZONING DISTRICT	R6A
ZONING MAP #	6A

PROJECT LOCATION: 52 WEST 126TH STREET NEW YORK, NY 10035

DRAWING TITLE: PROPOSED CELLAR, BASEMENT, 1ST, 2ND, 3RD FL. PLAN & DETAILS

SEAL & SIGNATURE:

REGISTERED ARCHITECT JUNG-HYUK CHOI 031898 STATE OF NEW YORK

DATE : 10. 04. 2021
PROJECT NO. : -
DRAWN BY : js
CHECK BY : JHC
SHEET NO.: A-001.03
PAGES: 4 OF 9

DOB APPROVAL:

DOB JOB #: 122991325