





LEGEND

- C5-3
-  Proposed Building
-  Zoning Lot Line
-  District Boundary
-  Sky Exposure Plane
-  Proposed Tree

Zoning District: C5-3

Lot Area: 11,539 sf

Lot Coverage: Above 300' (3,043 sf)

Lot Coverage: Up to 300' (3,443 sf)

Street Tree Planting
As Per ZR 26-41

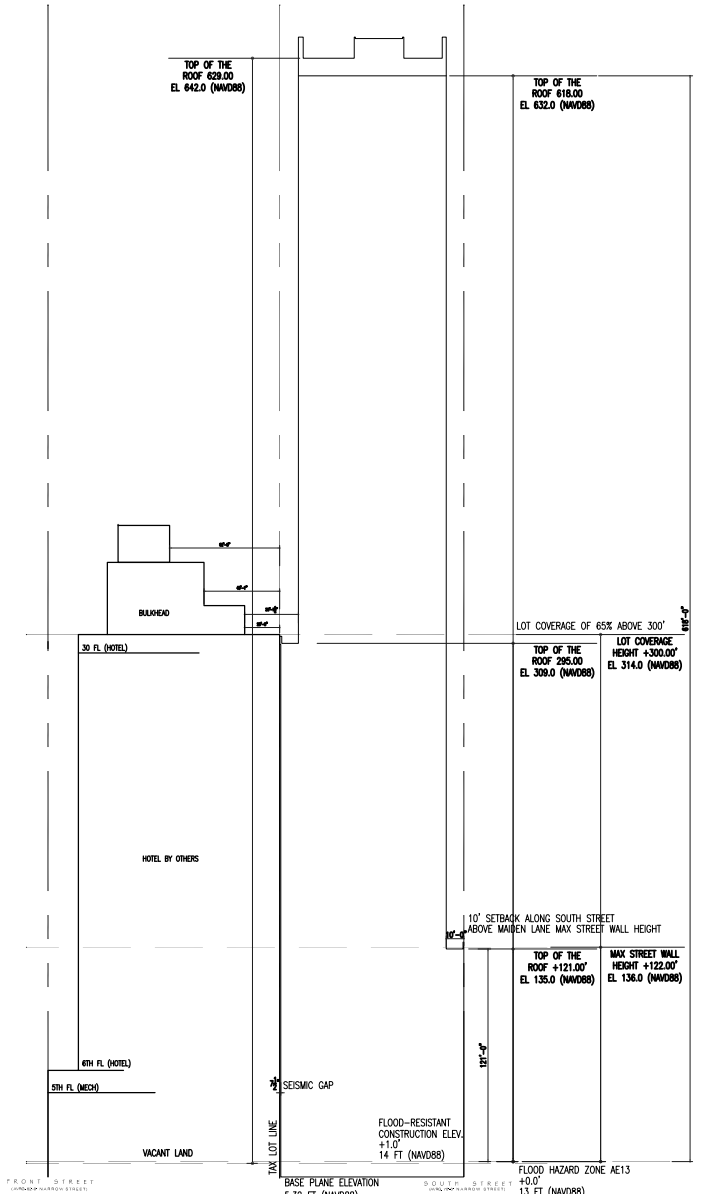
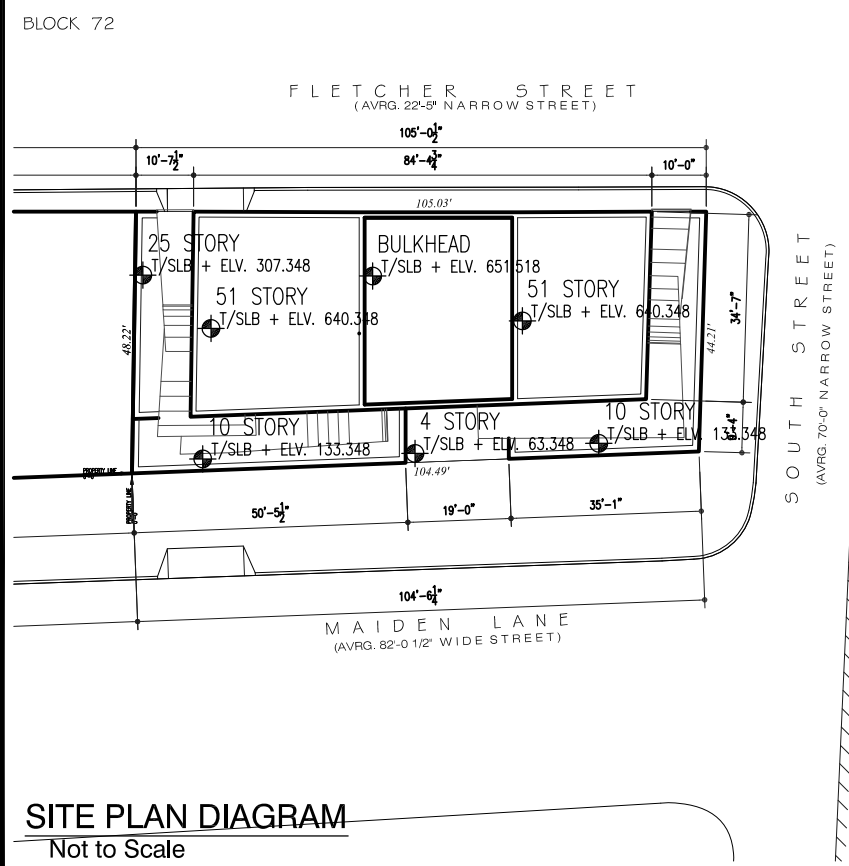

SECTION DIAGRAMS

Not to Scale

ZR 93-31(a) 10' Setback is Required
10' Setback Provided
Complies

Average width of Front Street 63.1', Max. Street wall is 94.75'
Average width on South Street is 70', Max Street wall height is 105'
Average Maiden Lane is 82.04', the Max street wall all ht is 123'

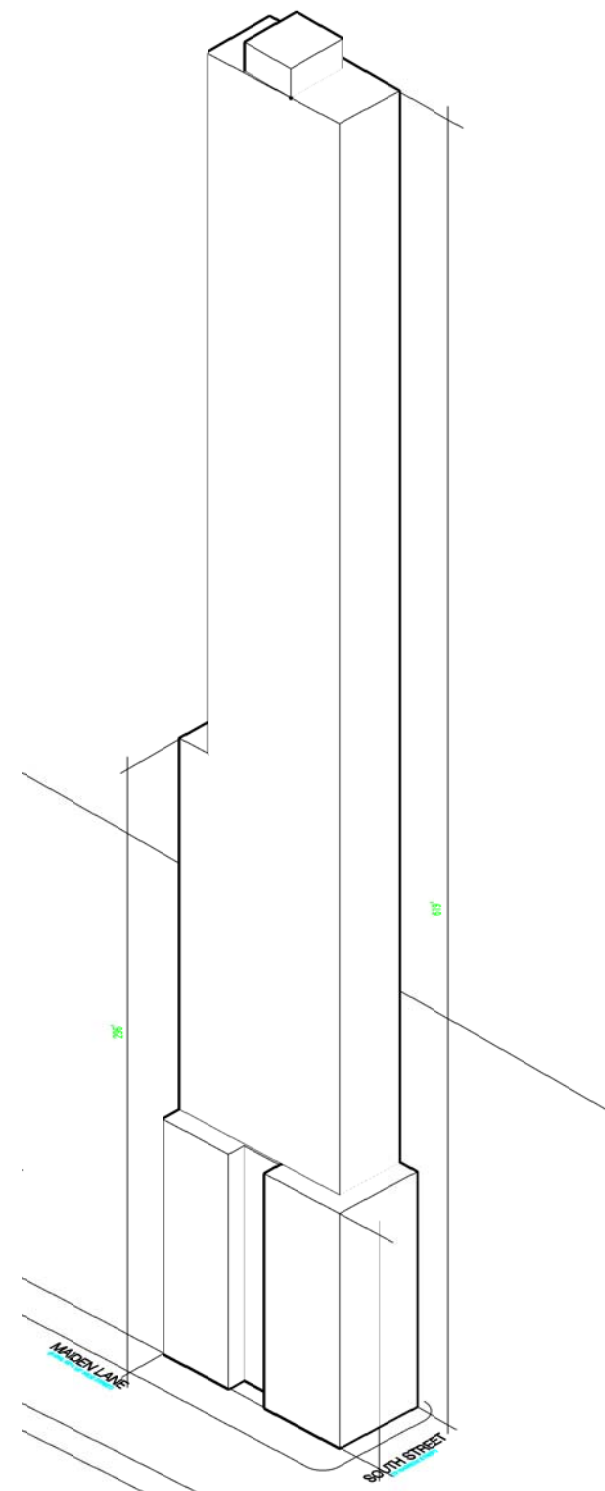
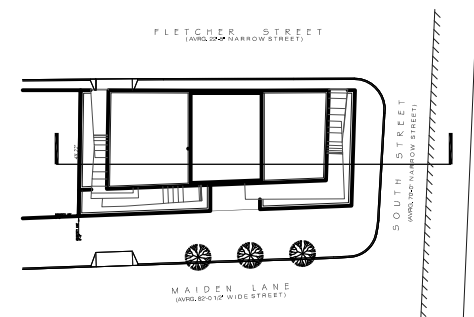

AXONOMETRIC DIAGRAM

Not to Scale



ZD1 Zoning Diagram
Must be typewritten.

Orient and affix BIS job number label here

Submitted to resolve objections stated in a notice of intent to revoke issued pursuant to rule 101-15.
 Yes No

Location Information

House No(s)	151
Street Name	Maiden Lane
Borough	Manhattan
Block	72
Lot	2 and 7
BIN	

Falsification of any statement is a misdemeanor and is punishable by a fine or imprisonment, or both. It is unlawful to give to a city employee, or for a city employee to accept, any benefit, monetary or otherwise, either as a gratuity for properly performing the job or in exchange for special consideration. Violation is punishable by imprisonment or fine or both. I understand that if I am found after hearing to have knowingly or negligently falsified or allowed to be falsified any certificate, form, signed statement, application, report or certification of the correction of a violation required under the provisions of this code or of a rule of any agency, I may be barred from filing further applications or documents with the Department.

Name (please print) Stephen Hill

Signature  Date 08/21/2014

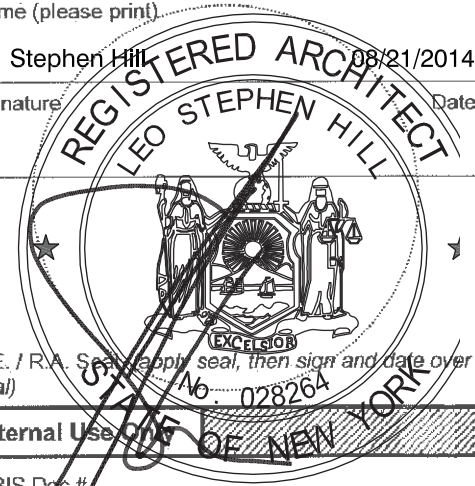

P.E. / R.A. See applicable seal, then sign and date over seal)

Internal Use ONLY OF NEW YORK

BIS Doc #

PLAN EXAMINER SIGN AND DATE

