

**PLAN DIAGRAM:**

F.A.R FOR USE GP-2: 4.0 AS PER ZR-23-145  
 LOT COVERAGE: 70% AS PER ZR-23-145  
 LOT AREA: 2,203.8 S.F.

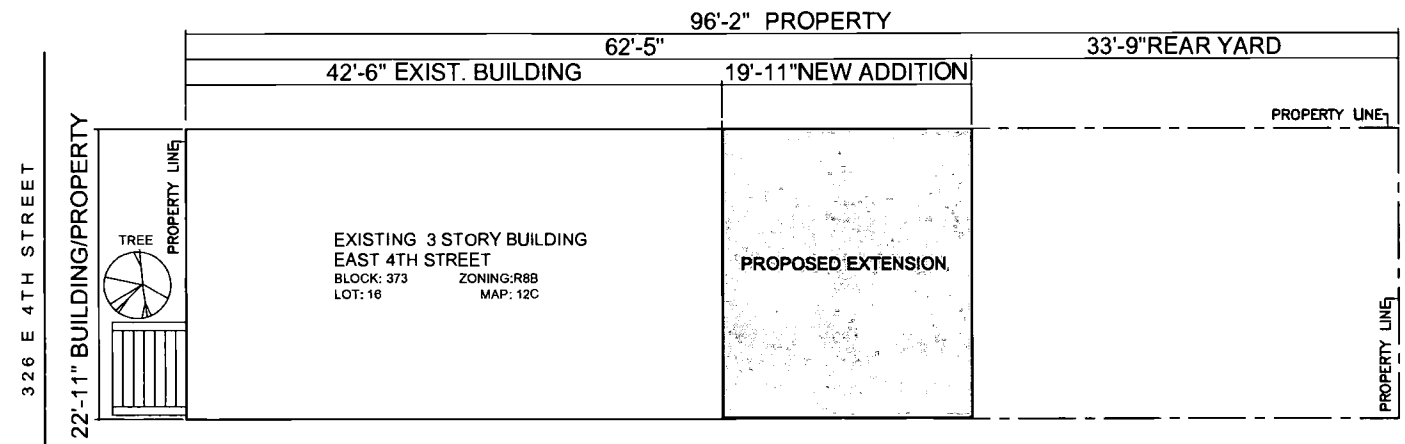
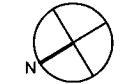

**SITE PLAN**  
SCALE: 1/8" = 1'-0"

**LEGEND:**

R8B ZONING DISTRICT

	PROPOSED EXTENSION
	EXISTING BUILDING
	ZONING LOT LINE
	STANDPIPE
	EXISTING TREE

DEPT. BLDGS 120433968 Job Number  
 SC101019008 Scan Code

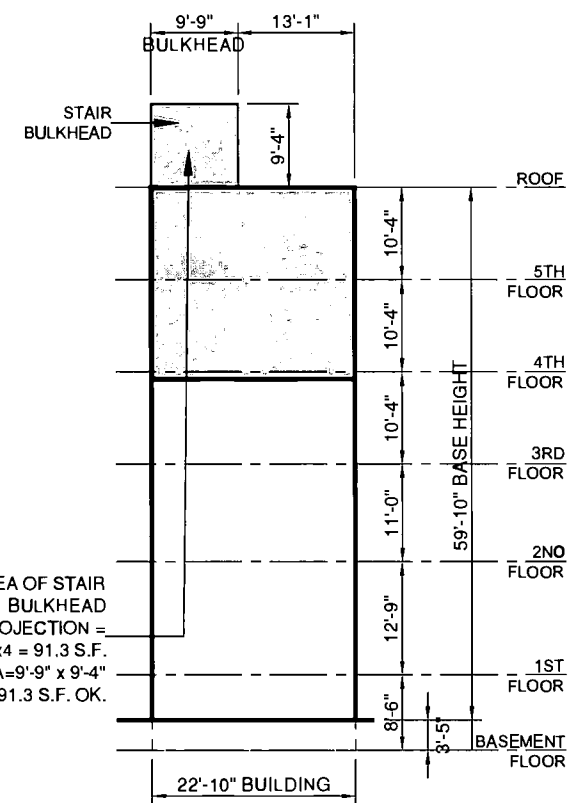

**ZONING ELEVATION**

**SECTION DIAGRAM:**

SCALE AS SHOWN

ZR 23-62 MAX. AREA OF STAIR BULKHEAD  
 ALLOWED PROJECTION = 22'-10" x 4" = 91.3 S.F.  
 PROPOSED AREA = 9'-9" x 9'-4" = 91.0 S.F. < 91.3 S.F. OK.

**AXONOMETRIC DIAGRAM:**

NOT TO SCALE

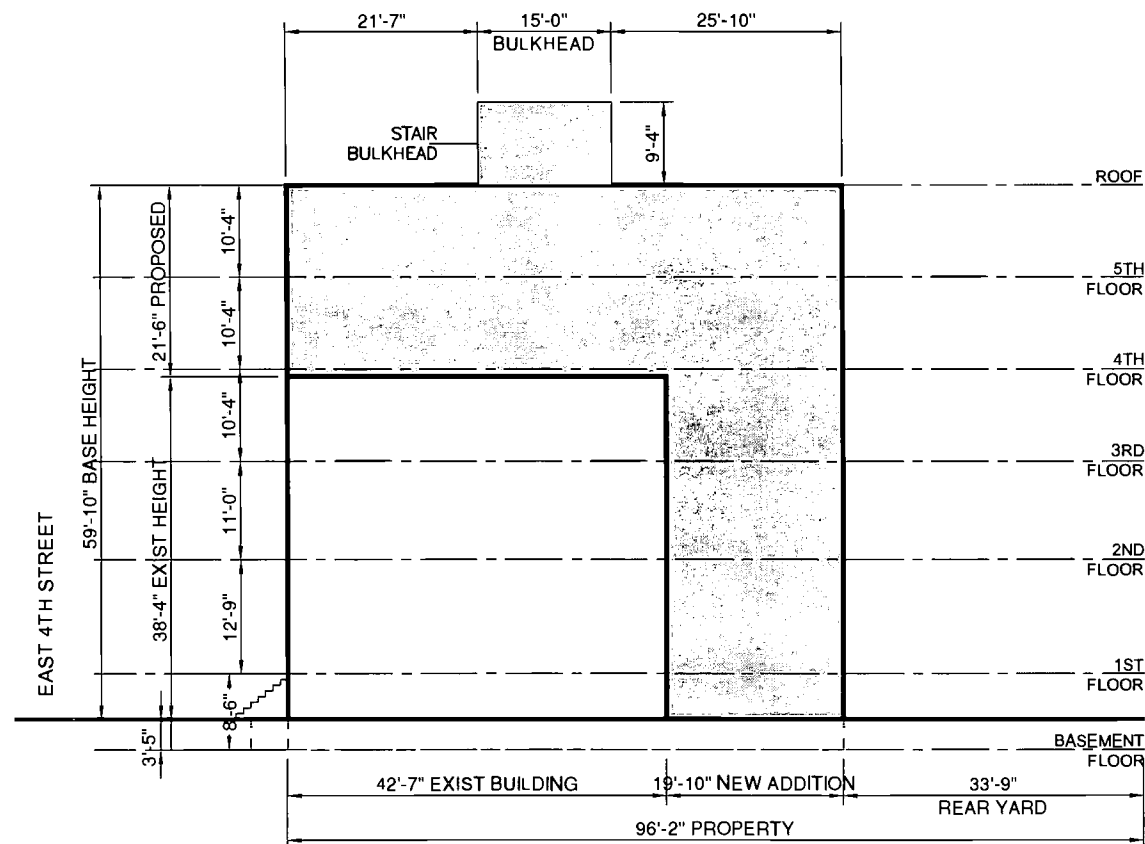
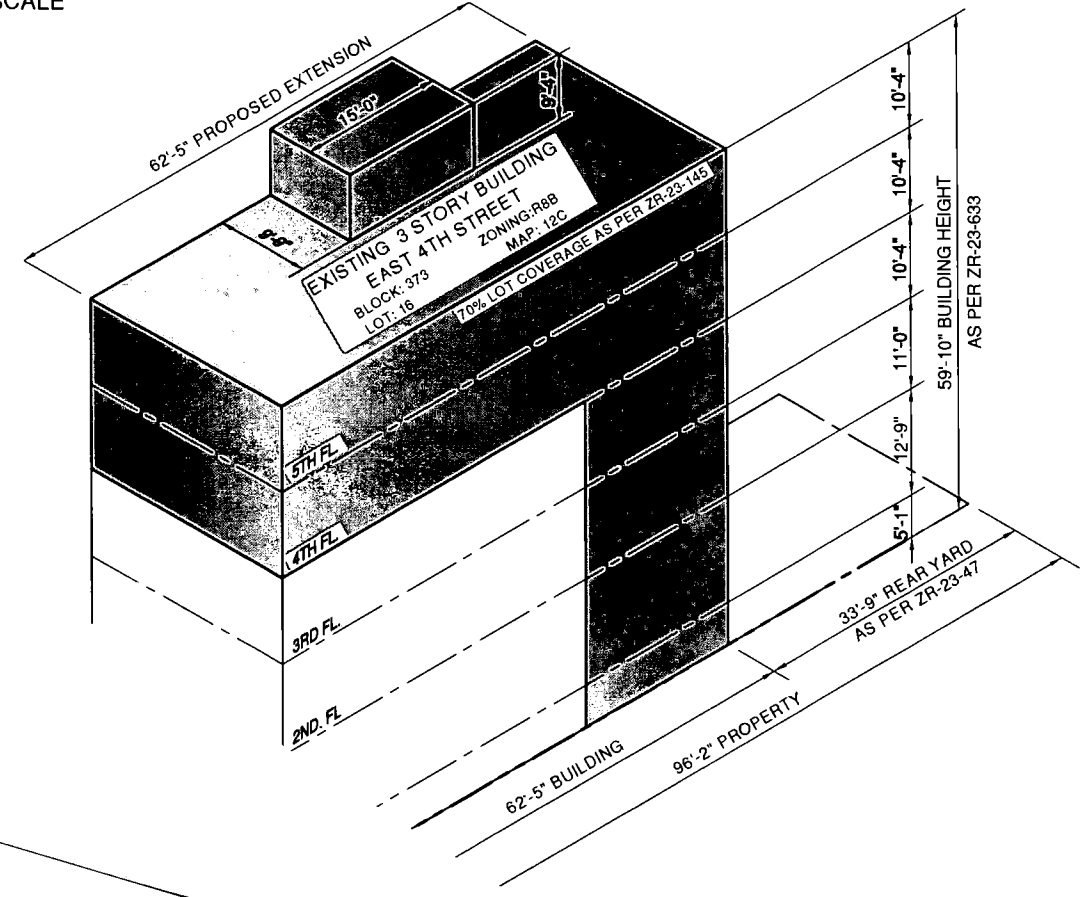

**ZONING SECTION**



**ZD1 Zoning Diagram**

Must be typewritten.

Orient and affix BIS job number label here

Submitted to resolve objections stated in a notice of intent to revoke issued pursuant to rule 101-15.  
 Yes  No

**Location Information**

House No(s) 326  
 Street Name EAST 4TH STREET  
 Borough MANHATTAN  
 Block 373  
 Lot 16  
 BIN \_\_\_\_\_

Falsification of any statement is a misdemeanor and is punishable by a fine or imprisonment, or both. It is unlawful to give to a city employee, or for a city employee to accept, any benefit, monetary or otherwise, either as a gratuity for properly performing the job or in exchange for special consideration. Violation is punishable by imprisonment or fine or both. I understand that if I am found after hearing to have knowingly or negligently falsified or allowed to be falsified any certificate, form, signed statement, application, report or certification of the correction of a violation required under the provisions of this code or of a rule of any agency, I may be barred from filing further applications or documents with the Department.

Name (please print) \_\_\_\_\_ Date \_\_\_\_\_

Signature \_\_\_\_\_

P.E. / R.A. Seal (apply Seal, then sign and date over seal)

**Internal Use Only**

BIS Doc # \_\_\_\_\_

PLAN EXAMINER SIGN AND DATE